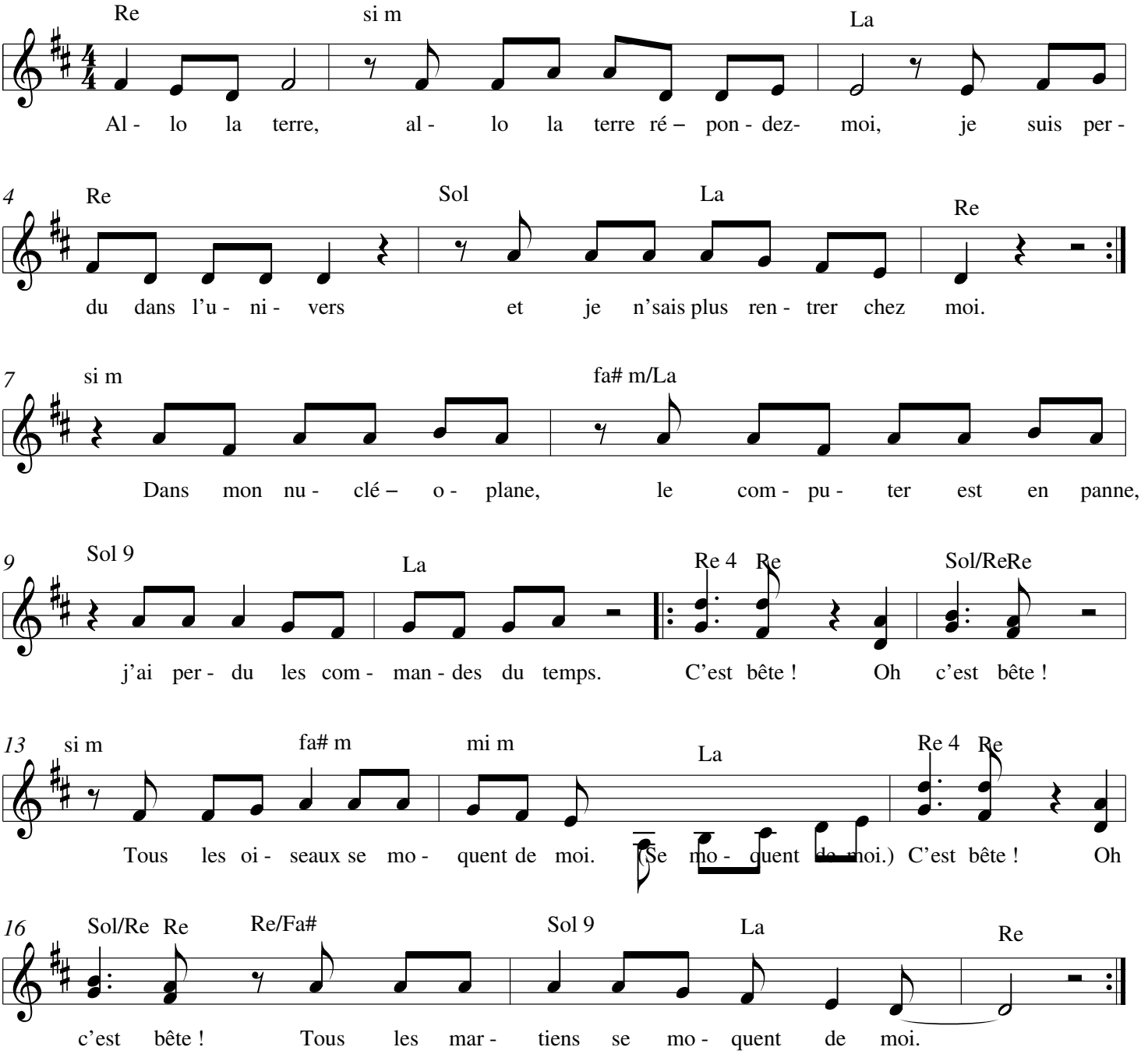Allo la terre (Serge Folie/Arr. Stéphane Hummel)