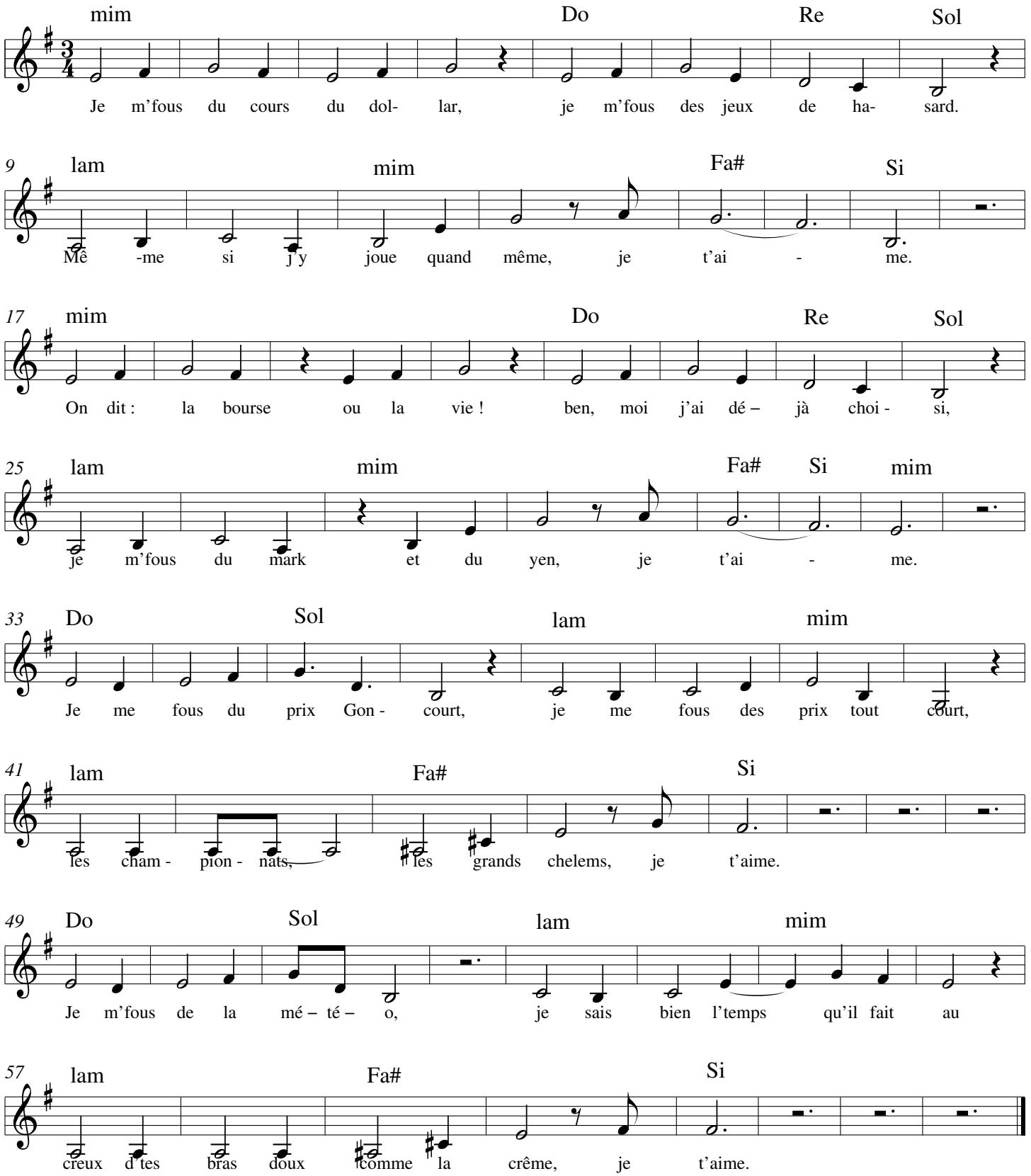Je t'aime (Michele Bernard/Transcr. S. Hummel)